

Planning Permit No. A/1392/59

APPROVED

subject to the conditions:-

in this office letter.
D. No A/21639/59 26/12/59

By C.R. Uminda
FOR MEMBER SECRETARY
MADRAS METROPOLITAN
DEVELOPMENT AUTHORITY

WEATHERING COURSE WITH BRICK JELLY
IN LIME AND TOP FINISHED
WITH ONE COURSE OF FLAT
TILES IN C.M 1:3

PARAPET 30"

RCC ROOF SLAB

RCC LINTEL

100' 305

FLOORING WITH BRICK JELLY IN LIME AND
TOP PLASTERED WITH CM 1:3

BRICK WORK
IN CM 1:4

PLINTH BEAM

BRICK WORK
IN CM 1:5

RCC KERB

C.C. PAVING USING
12" BEM
SAND FILLING

SECTION ON A-A

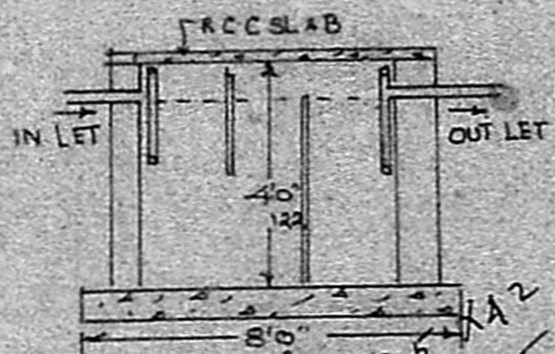

WELL 40" DIA

WELL 40" DIA

KEY PLAN (NOT TO SCALE)

REFERENCE

- D DOOR 3'6" x 6'0" 107x198
- D1 " 3'0" x 6'6" 93x198
- D2 " 3'0" x 6'6" 91x198
- D3 " 2'6" x 6'6" 76x198
- W WINDOW 4'0" x 4'6" 122x137
- W1 " 5'0" x 4'6" 91x137
- V VENTILATOR 3'0" x 1'0" 91x61
- O OPENING 3'0" x 6'0" 91x198

COLOUR INDEX

- PROPOSED
- ROAD
- PLOT BOUNDARY

PROPOSED CONSTRUCTION AT PLOT No 2, SURVEY No 201/3, MADIPAKKAM VILLAGE, SAIDAPET TALUK, CHINGLEPUT DISTRICT FOR THUMATHI P. OMANAMMAL

SCALE: 1"=4 FEET

PLINTH AREA 620.50 Sfts or 57.64 Sqm

C. Ganesan

C. GANESAN
LICENCED SURVEYOR,
ALANDUR MUNICIPALITY,
159, Karumeeagar Street,
Adambakkam, Madras-82
Phone: 432828

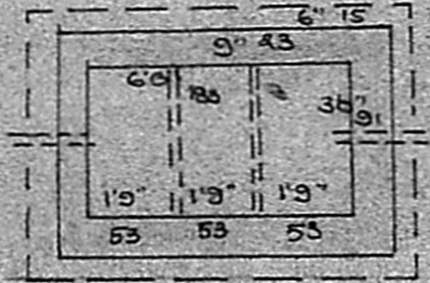
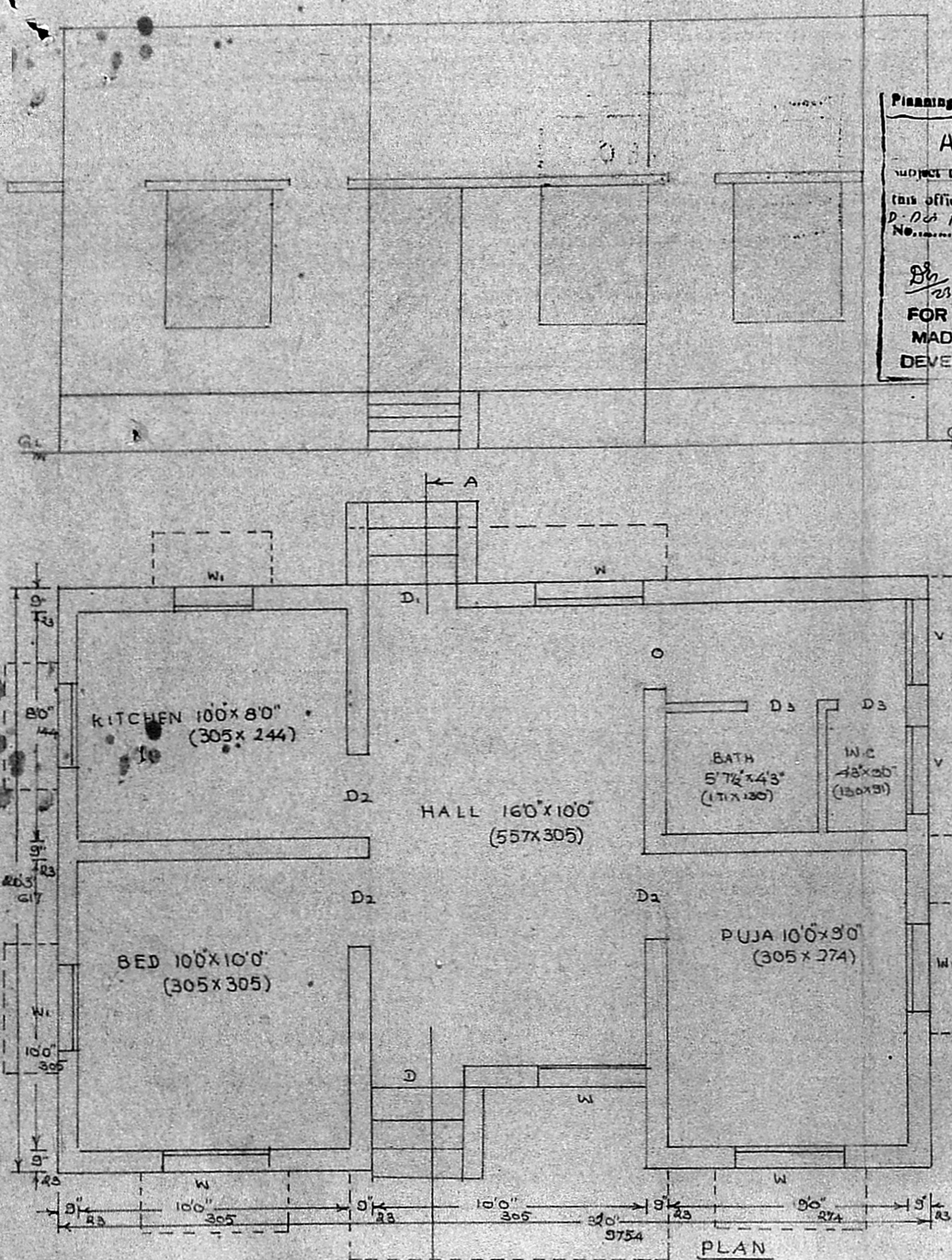

SEPTIC TANK

32 x 21
672
62 M²

P. Omana Amma
OWNER

SITE PLAN SCALE 1"=4 FEET

200' ROAD
Public Road